ZIONSVILLE FIRE DEPARTMENT

PLAN REVIEW and INSPECTION PROCESS

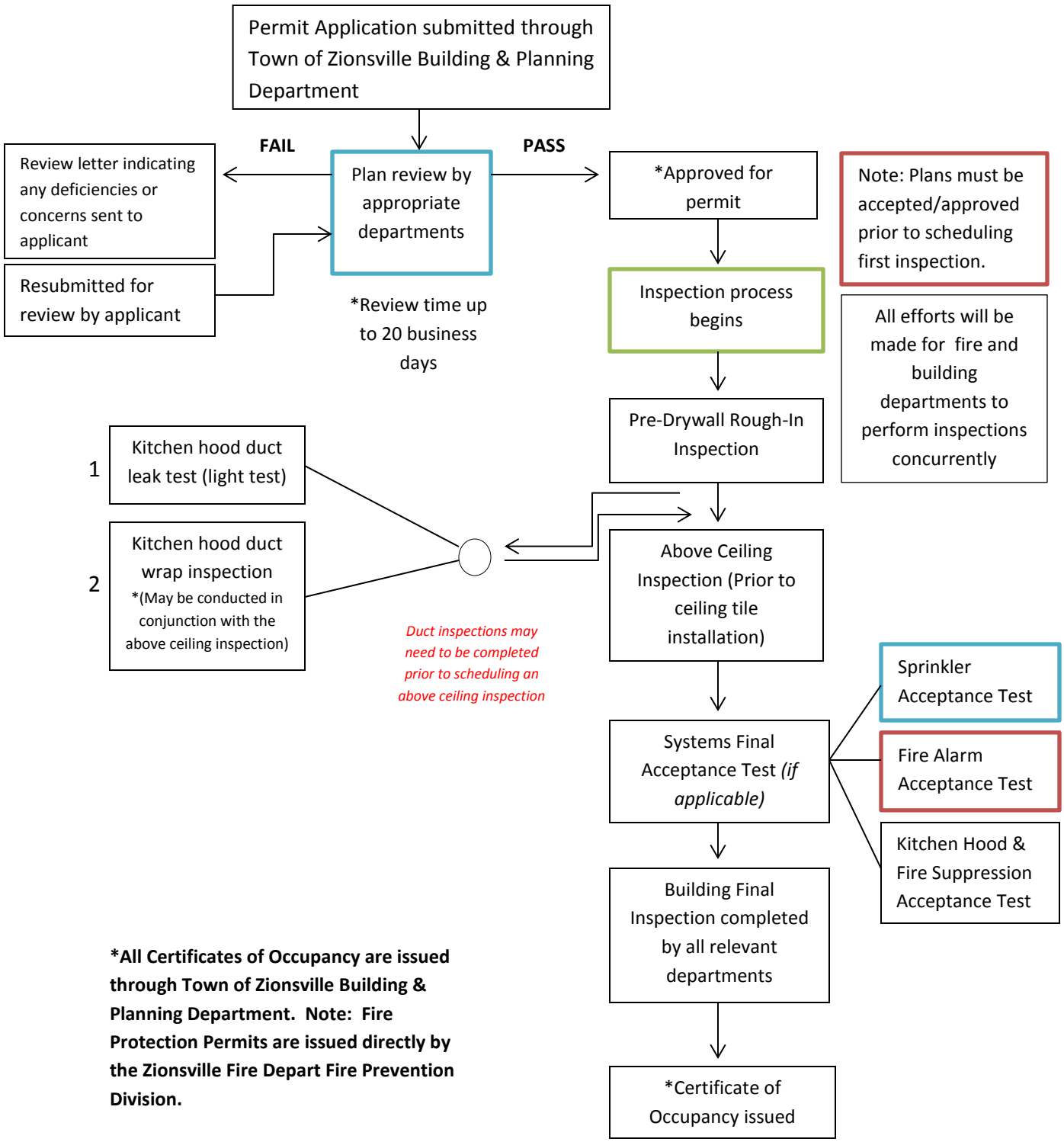

***All Certificates of Occupancy are issued through Town of Zionsville Building & Planning Department. Note: Fire Protection Permits are issued directly by the Zionsville Fire Depart Fire Prevention Division.**